

RESOLUTION NO 25-R-25

A RESOLUTION TO APPROVE TRACTOR EQUIPMENT PURCHASE

WHEREAS, the Tinley Park-Park District ("District") is located in Cook & Will Counties of Illinois, and

WHEREAS, the purchase of a large tractor, which will aid in many projects but primarily assist with the Former Tinley Park Mental Health property, was included in the 2025-2026 budget; and,

WHEREAS, this new tractor will be able to operate a large rotary mower which the District already owns for maintenance mowings at Former Tinley Park Mental Health the site and for general use around the property, including material handling; and,

WHEREAS, staff were able to source the tractor through Sourcewell Cooperative Purchasing under contract #082923-DAC; and

WHEREAS, There is approximately an 8–10-month lead time, however our local vendor Shorewood Home and Auto was able to locate one on the lot in Kansas. Freight for the unit is an additional \$2,500 which will be paid directly to the dealership and is not included in the unit contract pricing; and,

WHEREAS, staff recommends Deere and Company for Tractor Equipment Purchase through Sourcewell Contract #082923=DAC for \$99,338.41; and,

WHEREAS, The Board of Commissioners of the Tinley Park-Park District finds that it is in the best interest of the District to approve Deere and Company for Tractor Equipment Purchase through Sourcewell Contract #082923=DAC for \$99,338.41.

NOW, THEREFORE, BE IT RESOLVED by the Commissioners of the TINLEY PARK-PARK DISTRICT as follows:

SECTION 1: The Preambles hereto are hereby made a part of, and an operative provision of, this Resolution as if fully restated herein.

SECTION 2: The Request attached hereto as Exhibit 1, and made a part hereof, is hereby approved.

SECTION 3: That this Resolution shall be in full force and effect on the date approved

EXHIBIT 1 RESOLUTION NO 25-R-25

**THIS PAGE INTENTIONALLY LEFT BLANK
EXHIBIT 1 TO FOLLOW**



JOHN DEERE



ALL PURCHASE ORDERS MUST BE MADE OUT TO (VENDOR):

Deere & Company
2000 John Deere Run
Cary, NC 27513
FED ID: 36-2382580
UEID: FNSWEDARMK53

ALL PURCHASE ORDERS MUST BE SENT TO DELIVERING DEALER:

Shorewood Home and Auto
1002 West Jefferson Street
Shorewood, IL 60404
815-741-2941
kale@shorewoodhomeandauto.com

Quote Summary

Prepared For:

TINLEY PARK PARK DISTRICT
8125 171ST ST
TINLEY PARK, IL 60477
Home : 708-342-4200
Business: 708-342-4200
Mobile: 708-342-4217
TABITHA.SPEDALE@TINLEYPARKDISTRICT.ORG

Delivering Dealer:

Shorewood Home and Auto
Stephenson Joseph
1002 West Jefferson Street
Shorewood, IL 60404
Phone: 815-741-2941
joe.s@shorewoodhomeandauto.com

Quote ID: 32850019
Created On: 15 May 2025
Last Modified On: 15 May 2025
Expiration Date: 31 May 2025

Equipment Summary

Selling Price Qty Extended

~~JOHN DEERE 5105M Utility Tractor \$ 85,525.00 X 1 = \$ 85,525.00~~

~~Contract: Sourcewell Ag Tractors 082923-DAC (PG 1P CG 70)~~

~~Price Effective Date: May 14, 2025~~

JOHN DEERE 5105M Utility Tractor \$ 91,210.21 X 1 = \$ 91,210.21

Contract: Sourcewell Ag Tractors 082923-DAC (PG 1P CG 70)

Price Effective Date: May 14, 2025

~~JOHN DEERE 5100E CAB \$ 71,771.00 X 1 = \$ 71,771.00~~

~~TRACTOR PT4~~

~~Contract: Sourcewell Ag Tractors 082923-DAC (PG 1P CG 70)~~

~~Price Effective Date: May 14, 2025~~

JOHN DEERE 540M Loader \$ 8,128.20 X 1 = \$ 8,128.20

Contract: Sourcewell Ag Tractors 082923-DAC (PG 1P CG 70)

Price Effective Date: May 14, 2025

Equipment Total

~~\$ 266,635.10~~

* Includes Fees and Non-contract items

Quote Summary

Equipment Total

\$ 99,338.41
~~\$ 266,635.10~~

Salesperson : X _____

Accepted By : X _____

Confidential



JOHN DEERE



Selling Equipment

Quote Id: 32850019

Customer Name: TINLEY PARK PARK DISTRICT

ALL PURCHASE ORDERS MUST BE MADE OUT TO (VENDOR):

Deere & Company
2000 John Deere Run
Cary, NC 27513
FED ID: 36-2382580
UEID: FNSWEDARMK53

ALL PURCHASE ORDERS MUST BE SENT TO DELIVERING DEALER:

Shorewood Home and Auto
1002 West Jefferson Street
Shorewood, IL 60404
815-741-2941
kale@shorewoodhomeandauto.com

JOHN DEERE 5105M Utility Tractor

Equipment Notes:

Hours:

Stock Number:

Selling Price *

Contract: Sourcewell Ag Tractors 082923-DAC (PG 1P CG 70)

\$ 91,210.21

Price Effective Date: May 14, 2025

* Price per item - includes Fees and Non-contract items

Code	Description	Qty	List Price	Discount%	Discount Amount	Contract Price	Extended Contract Price
19BGPY	5105M Utility Tractor	1	\$ 82,551.00	22.00	\$ 18,161.22	\$ 64,389.78	\$ 64,389.78
Standard Options - Per Unit							
182A	Less AutoTrac™/Less ISOBUS	1	\$ 0.00	22.00	\$ 0.00	\$ 0.00	\$ 0.00
183N	JDLink™ Modem	1	\$ 0.00	22.00	\$ 0.00	\$ 0.00	\$ 0.00
0202	United States	1	\$ 0.00	22.00	\$ 0.00	\$ 0.00	\$ 0.00
0409	English Operators Manual	1	\$ 0.00	22.00	\$ 0.00	\$ 0.00	\$ 0.00
0500	Less Package	1	\$ 0.00	22.00	\$ 0.00	\$ 0.00	\$ 0.00
1397	Powr8™ 32F/16R 40 km/h Transmission	1	\$ 7,908.00	22.00	\$ 1,739.76	\$ 6,168.24	\$ 6,168.24
1725	Loader Prep Package	1	\$ 2,195.00	22.00	\$ 482.90	\$ 1,712.10	\$ 1,712.10
1950	Less Application	1	\$ 0.00	22.00	\$ 0.00	\$ 0.00	\$ 0.00
2055	Standard Cab	1	\$ 15,274.00	22.00	\$ 3,360.28	\$ 11,913.72	\$ 11,913.72
2120	Air Suspension seat	1	\$ 1,079.00	22.00	\$ 237.38	\$ 841.62	\$ 841.62
2410	Instructional Seat with Seat-belt	1	\$ 712.00	22.00	\$ 156.64	\$ 555.36	\$ 555.36
2500	Less Rear View Mirrors	1	\$ 0.00	22.00	\$ 0.00	\$ 0.00	\$ 0.00
3025	Corner Post Deluxe Exhaust	1	\$ 767.00	22.00	\$ 168.74	\$ 598.26	\$ 598.26
3326	3 Mechanical Stackable Rear SCV	1	\$ 1,127.00	22.00	\$ 247.94	\$ 879.06	\$ 879.06
3430	3 Stackable Mid SCVs with Mechanical Joystick Control	1	\$ 984.00	22.00	\$ 216.48	\$ 767.52	\$ 767.52
3820	Two Speed PTO - 540/540E	1	\$ 0.00	22.00	\$ 0.00	\$ 0.00	\$ 0.00
4000	Less Front Attachment	1	\$ 0.00	22.00	\$ 0.00	\$ 0.00	\$ 0.00
4030	Electronic Hitch Control with Remote Control on LH Fender	1	\$ 604.00	22.00	\$ 132.88	\$ 471.12	\$ 471.12



JOHN DEERE



Selling Equipment

Quote Id: 32850019

Customer Name: TINLEY PARK PARK DISTRICT

ALL PURCHASE ORDERS MUST BE MADE OUT TO (VENDOR):

Deere & Company
2000 John Deere Run
Cary, NC 27513
FED ID: 36-2382580
UEID: FNSWEDARMK53

ALL PURCHASE ORDERS MUST BE SENT TO DELIVERING DEALER:

Shorewood Home and Auto
1002 West Jefferson Street
Shorewood, IL 60404
815-741-2941
kale@shorewoodhomeandauto.com

4110	Telescoping Draft Links with Ball End - Category 2	1	\$ 0.00	22.00	\$ 0.00	\$ 0.00	\$ 0.00
4160	LH Only Adjustment Lift Link	1	\$ 0.00	22.00	\$ 0.00	\$ 0.00	\$ 0.00
4210	Mechanical Center Link with Ball Ends - Category 2	1	\$ 0.00	22.00	\$ 0.00	\$ 0.00	\$ 0.00
4310	Basic Drawbar	1	\$ 0.00	22.00	\$ 0.00	\$ 0.00	\$ 0.00
4420	LH & RH Stabilizer Bar	1	\$ 0.00	22.00	\$ 0.00	\$ 0.00	\$ 0.00
5010	Flange Axle	1	\$ 0.00	22.00	\$ 0.00	\$ 0.00	\$ 0.00
5090	Steel Rear Wheels	1	\$ 0.00	22.00	\$ 0.00	\$ 0.00	\$ 0.00
5191	460/85R34 (18.4R34) R1W Radial	1	\$ 270.00	22.00	\$ 59.40	\$ 210.60	\$ 210.60
5999	No Tire Brand Preference	1	\$ 0.00	22.00	\$ 0.00	\$ 0.00	\$ 0.00
6040	MFWD Front Axle	1	\$ 0.00	22.00	\$ 0.00	\$ 0.00	\$ 0.00
6120	380/85R24 (14.9R24) R1W Radial	1	\$ 1,065.00	22.00	\$ 234.30	\$ 830.70	\$ 830.70
8280	Rear Window Wiper	1	\$ 361.00	22.00	\$ 79.42	\$ 281.58	\$ 281.58
8300	Cold Weather package - Coolant heater	1	\$ 113.00	22.00	\$ 24.86	\$ 88.14	\$ 88.14
8727	LED Beacon Light	1	\$ 345.00	22.00	\$ 75.90	\$ 269.10	\$ 269.10
8731	Full LED Lighting Package with Headlights	1	\$ 696.00	22.00	\$ 153.12	\$ 542.88	\$ 542.88
Standard Options Total			\$ 33,500.00		\$ 7,370.00	\$ 26,130.00	\$ 26,130.00
Technology Options/Non-Contract/Open Market							
1900	Less Display	1	\$ 0.00	22.00	\$ 0.00	\$ 0.00	\$ 0.00
1880	Less Receiver	1	\$ 0.00	22.00	\$ 0.00	\$ 0.00	\$ 0.00
Technology Options Total			\$ 0.00		\$ 0.00	\$ 0.00	\$ 0.00
Dealer Attachments/Non-Contract/Open Market							
BSJ10641	Cab Instructional Seat Kit	1	\$ 574.20	22.00	\$ 126.32	\$ 447.88	\$ 447.88
SWJHD22	Stereo with AM/FM, Bluetooth Streaming, Weatherband - Short Din Chassis	1	\$ 310.96	22.00	\$ 68.41	\$ 242.55	\$ 242.55
Dealer Attachments Total			\$ 885.16		\$ 194.73	\$ 690.43	\$ 690.43
Value Added Services			\$ 0.00			\$ 0.00	\$ 0.00
Total							
Total Selling Price			\$ 116,936.16		\$ 25,725.95	\$ 91,210.21	\$ 91,210.21



JOHN DEERE

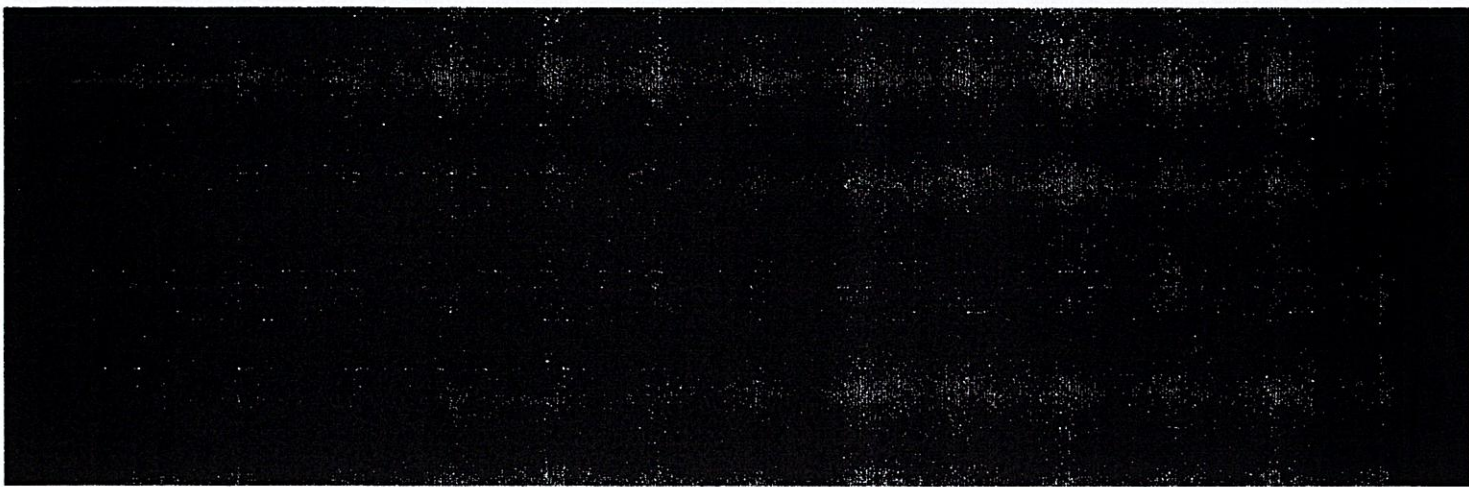

- ☐ Vendor: Deere & Company
2000 John Deere Run
Cary, NC 27513
- ☐ Signature on all LOIs and POs with a signature line
- ☐ Contract name or number; or JD Quote ID
- ☐ Sold to street address
- ☐ Ship to street address (no PO box)
- ☐ Bill to contact name and phone number
- ☐ Bill to address
- ☐ Bill to email address (required to send the invoice and/or to obtain the tax exemption certificate)
- ☐ Membership number if required by the contract

For any questions, please contact:

Stephenson Joseph

Shorewood Home and Auto
1002 West Jefferson Street
Shorewood, IL 60404

Tel: 815-741-2941

Fax: 815-741-2875

Email: joe.s@shorewoodhomeandauto.com

Quotes of equipment offered through contracts between Deere & Company, its divisions and subsidiaries (collectively "Deere") and government agencies are subject to audit and access by Deere's Strategic Accounts Business Division to ensure compliance with the terms and conditions of the contracts.

and passed by the Board of Commissioners of the TINLEY PARK-PARK DISTRICT.

Approved and passed this 21st day of May 2025.

AYES: 5

NAYS: Ø

ABSENT: Ø

ABSTAIN: Ø

TINLEY PARK-PARK DISTRICT

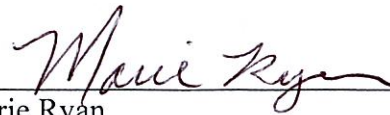

Marie Ryan
President, Board of Park Commissioners

Attest:

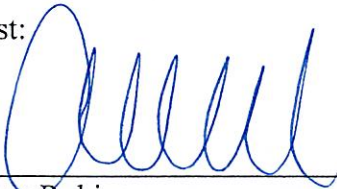

Ashley Rubino
Secretary, Board of Park Commissioners